

$$\begin{array}{r}
 28 \times 31 = 868 \\
 18 \times 8 = 144 \\
 \hline
 1,012
 \end{array}$$

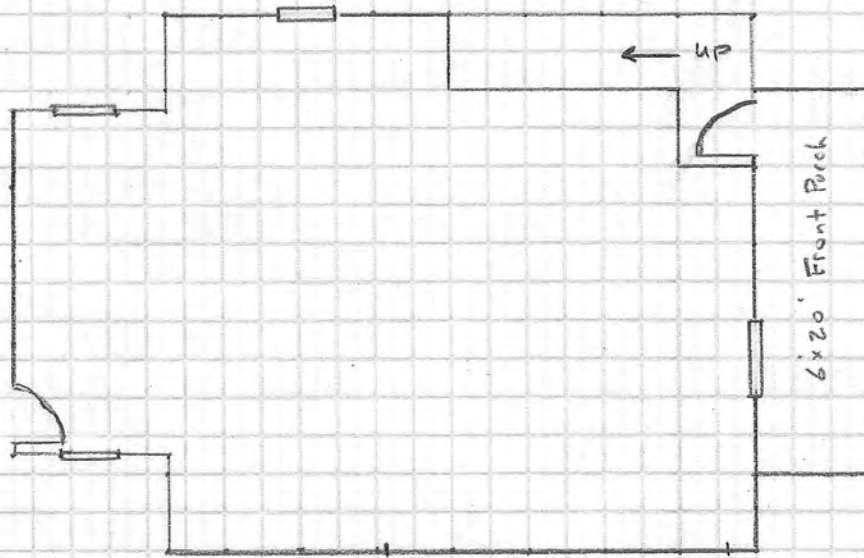

2 or 3 Garage Doors

$$\begin{array}{r}
 20 \times 31 = 620 \\
 2 \times 4 \times 9 = 72 \\
 \hline
 692
 \end{array}$$

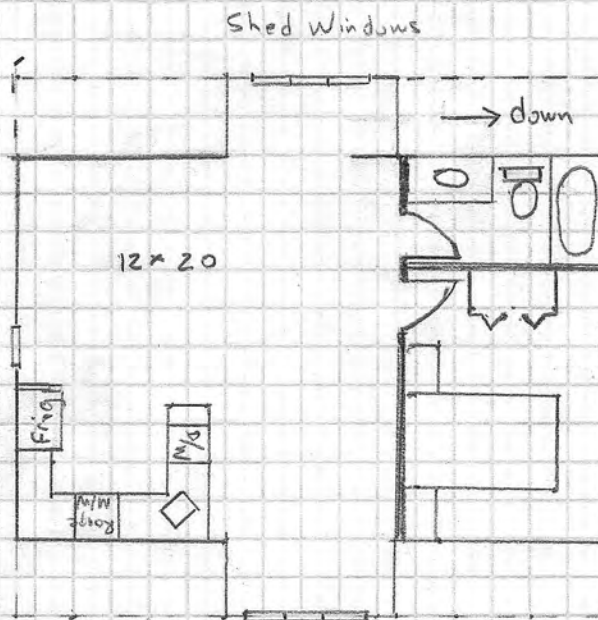

Shed Windows