

FOUNDATION PLAN & MAIN FLOOR FRAMING PLAN 1/4" = 1'-0"

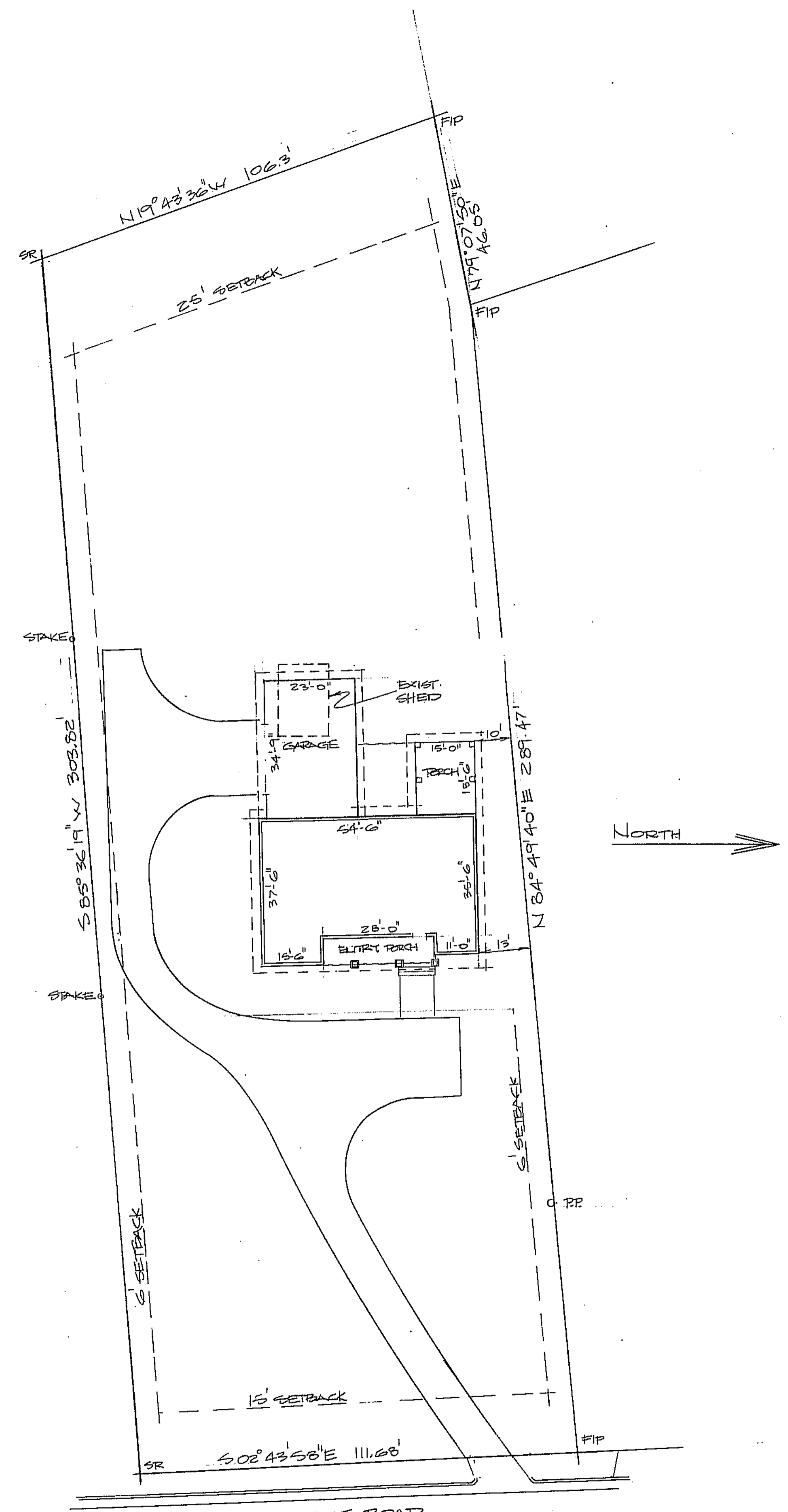

TURNPIKE ROAD

SITE PLAN 1" = 20'-0"

RESIDENCE FOR: DAVID & NANCY WATTS	
SCALE NOTED 1" = 20' 15	MAS
22 TURNPIKE ROAD BREVARD, NORTH CAROLINA	
FOUNDATION PLAN, SITE PLAN	1 OF 5

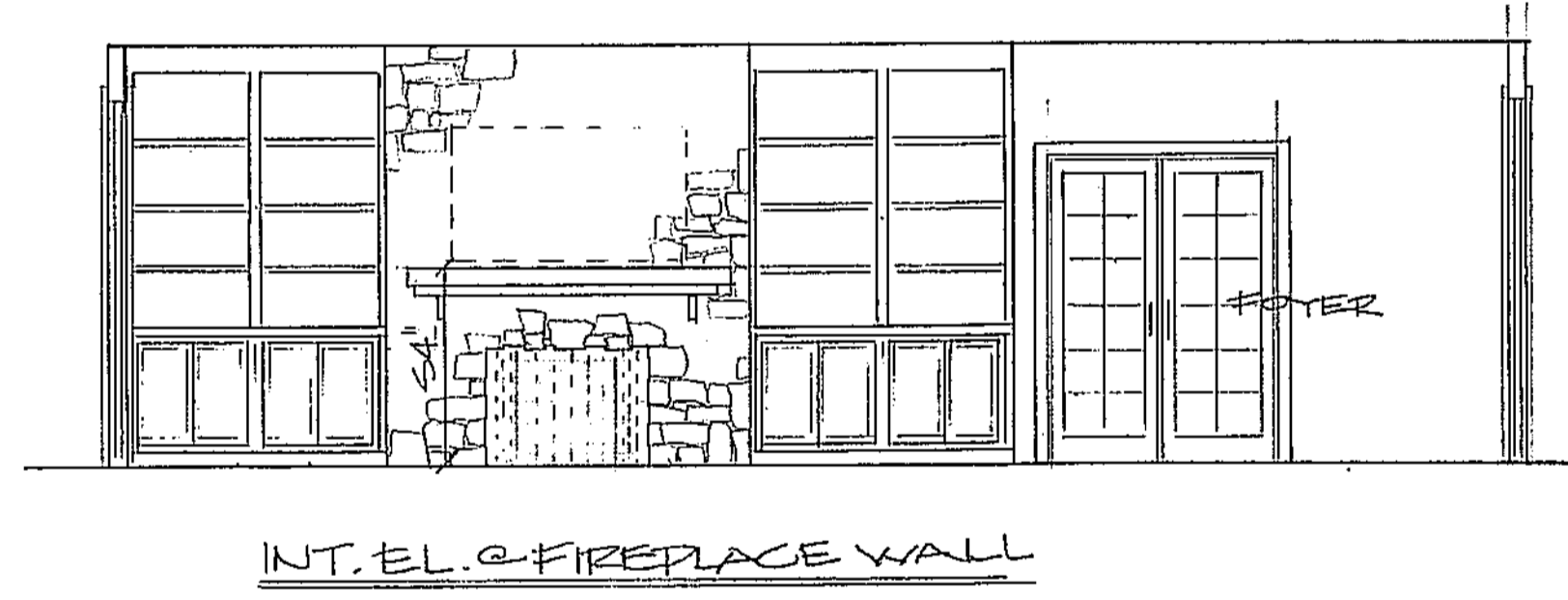
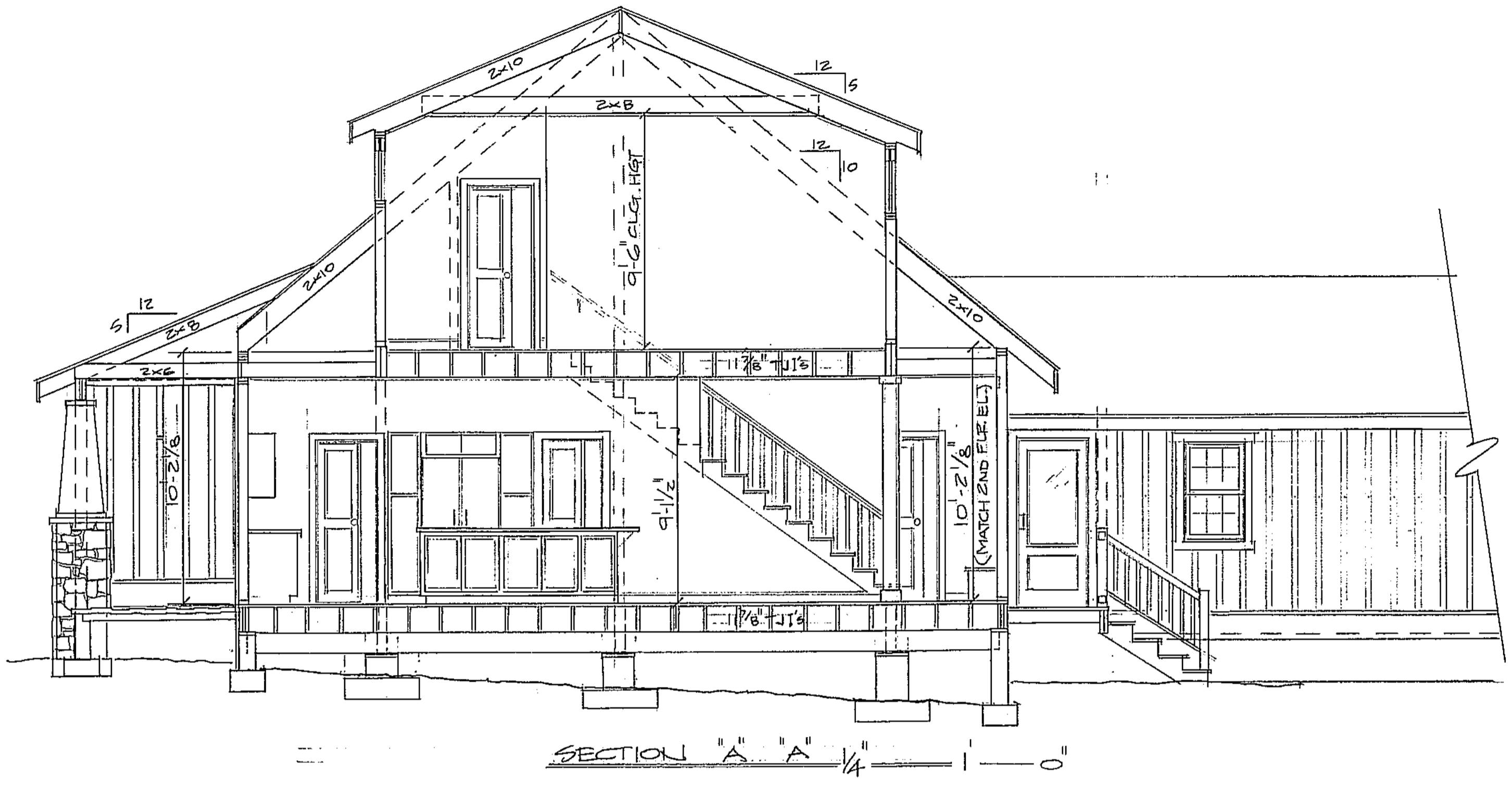
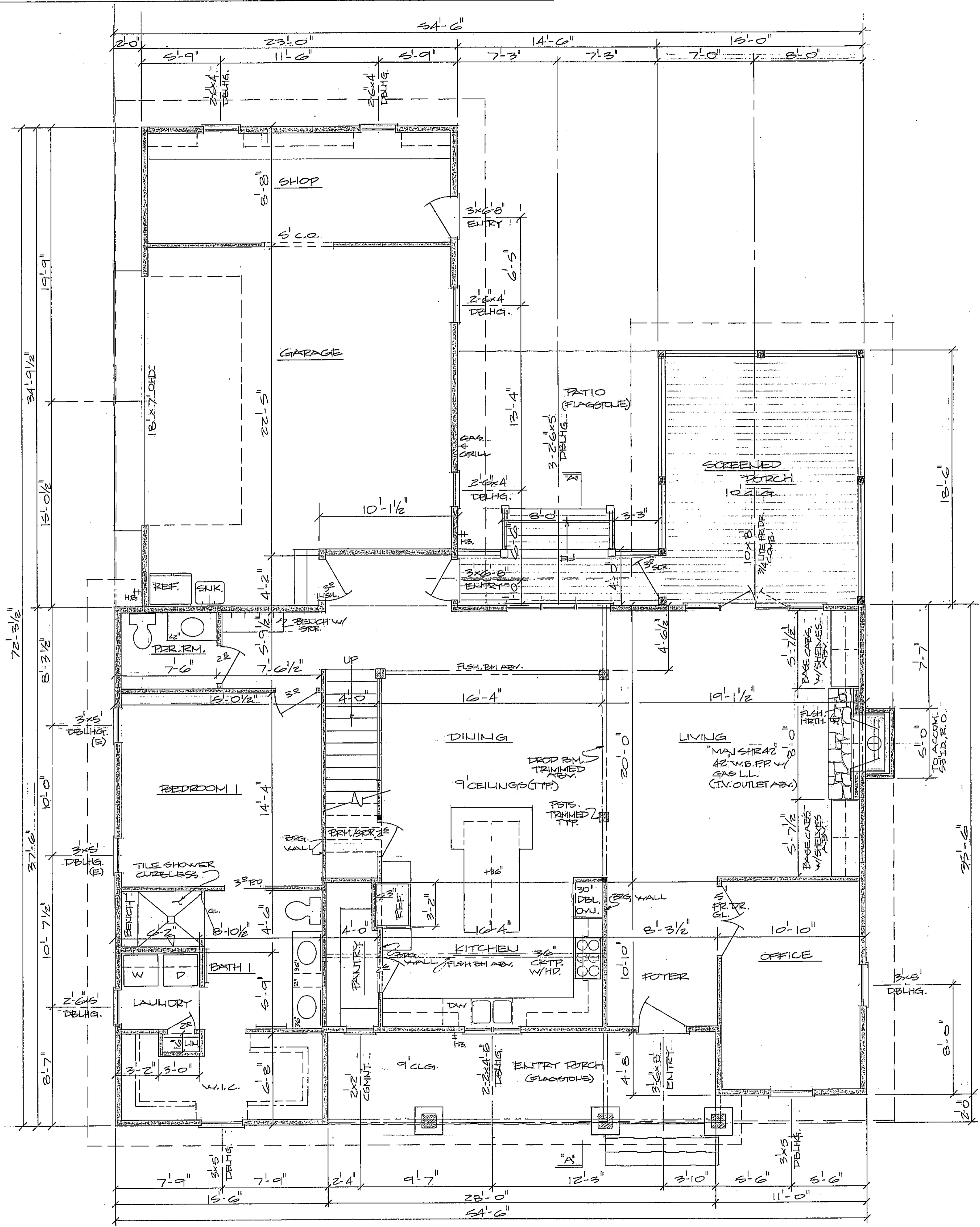

RESIDENCE FOR:	
DAVID & NANCY WATTS	
1/4" = 1'-0"	MAS
1-20-15	
22 TURNPIKE RD. BREVARD, NORTH CAROLINA	
MAIN FLOOR PLAN, BLDG. SECTION	2 OF 5

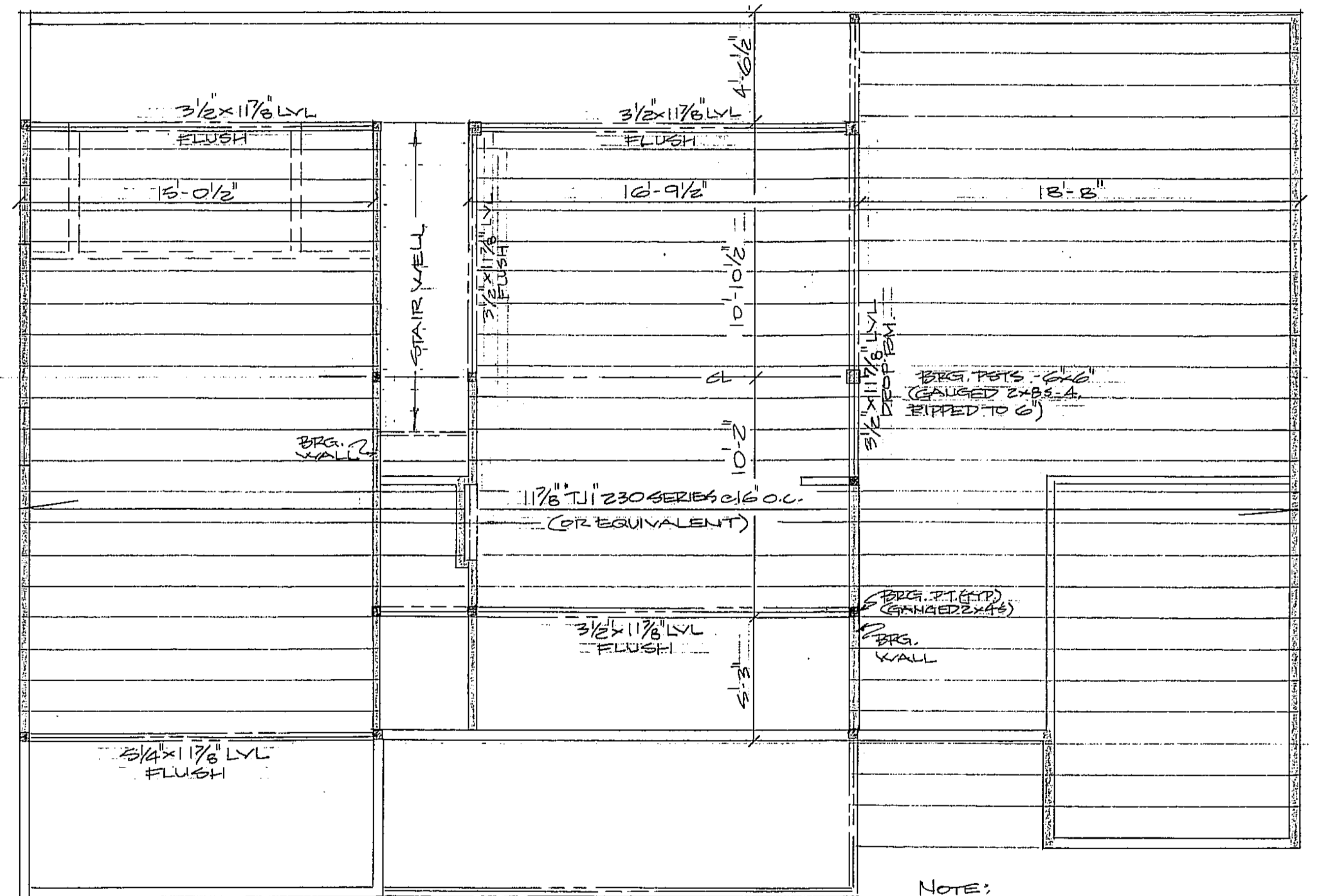
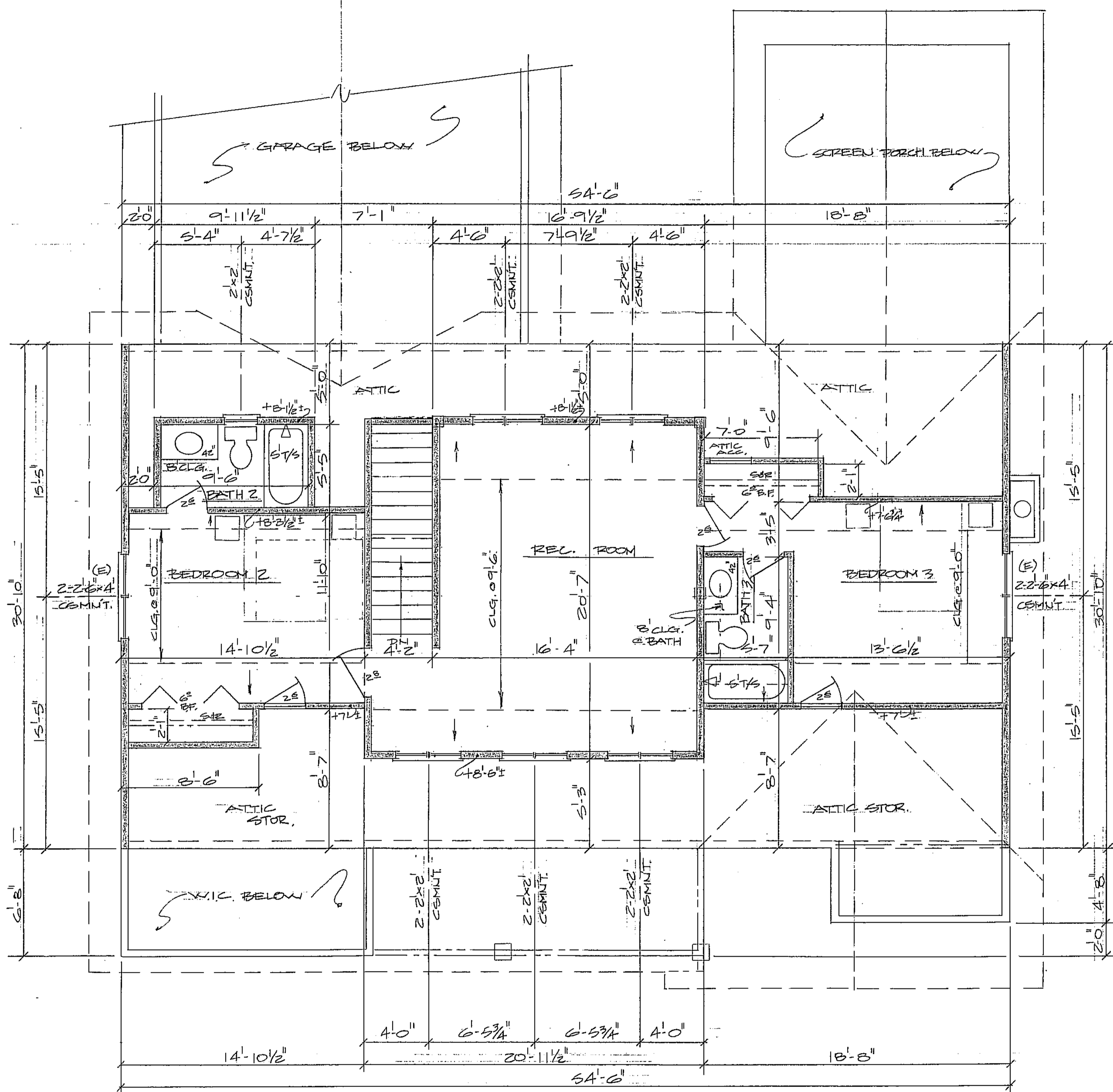

RESIDENCE FOR:		
DAVID & NANCY WATTS		
VA# = 1101		MAS
1.20.15		
22 TURNPIKE ROAD BREVARD, NORTH CAROLINA		
UPPER LEVEL FLOOR PLAN, FRAMING PLAN		3 OF 5

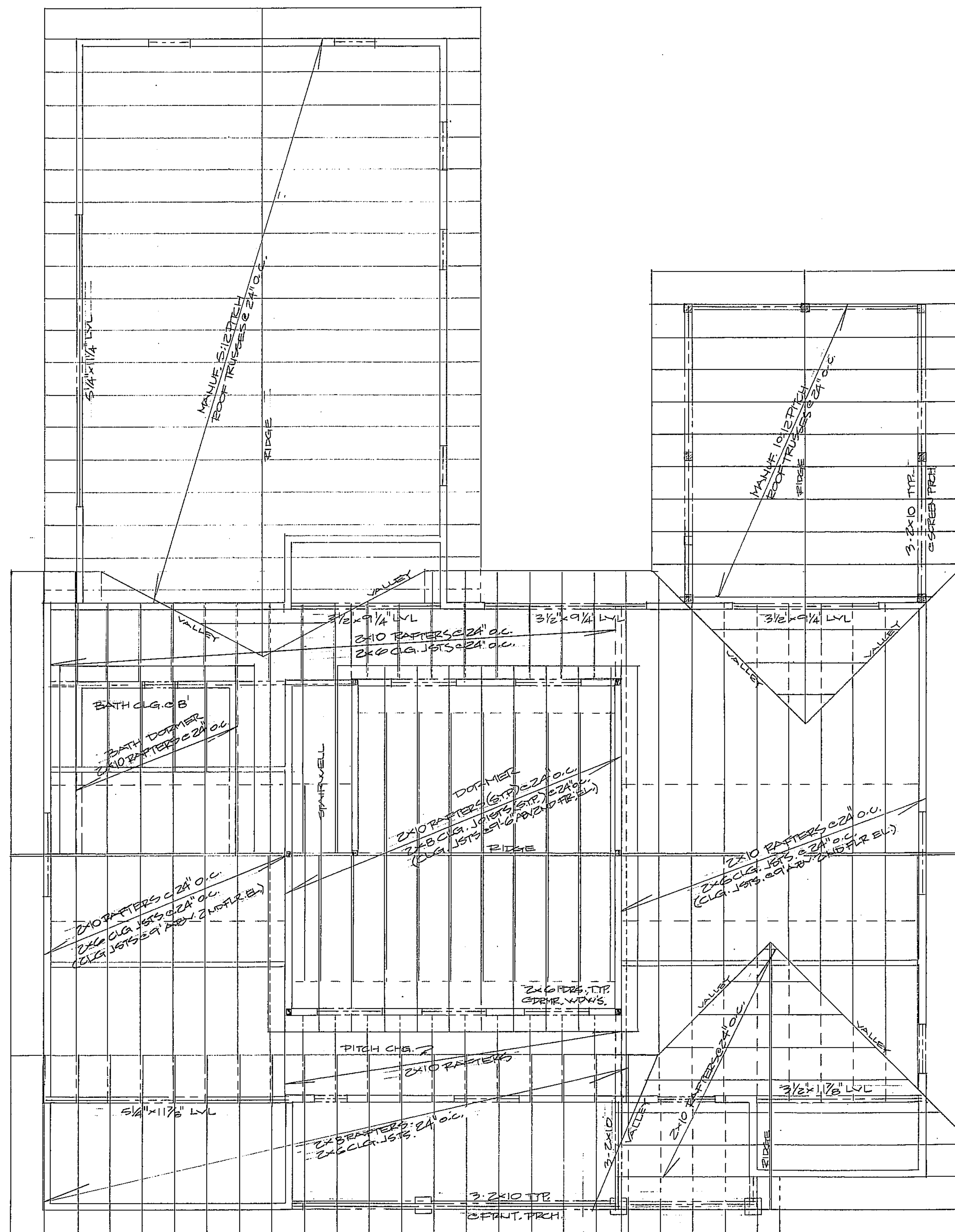

ROOF FRAMING PLAN 1/4" = 1' - 0"

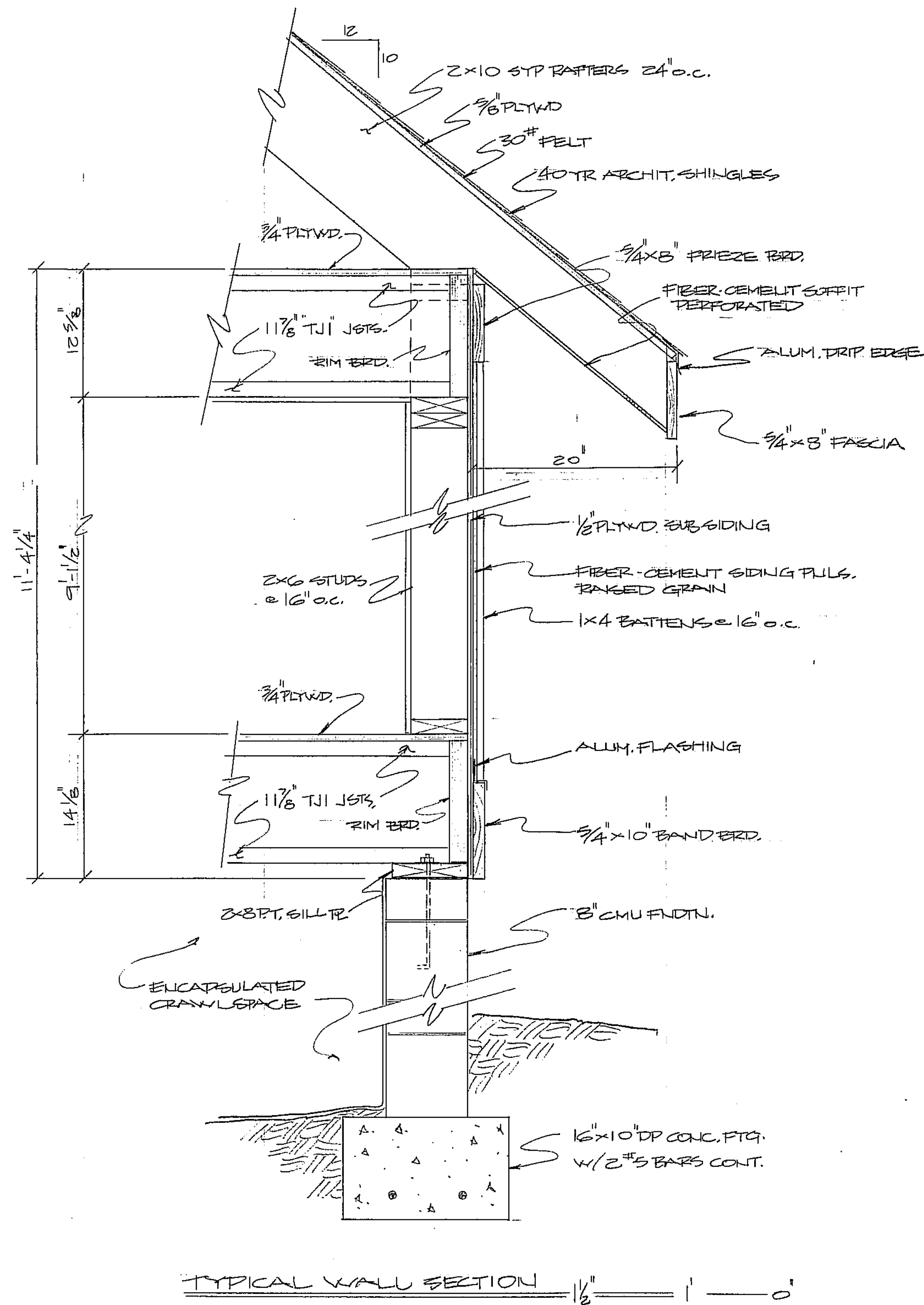

TYPICAL WALL SECTION 1/2" = 1' - 0"

RESIDENCE FOR:		DAVID & NANCY WATTS	
SCALE NOTED		MWS	
1-2013			
22 TURNPIKE RD. BREVARD, NORTH CAROLINA			
ROOF FRAMING PLAN, WALL SECT.			4 OF 5

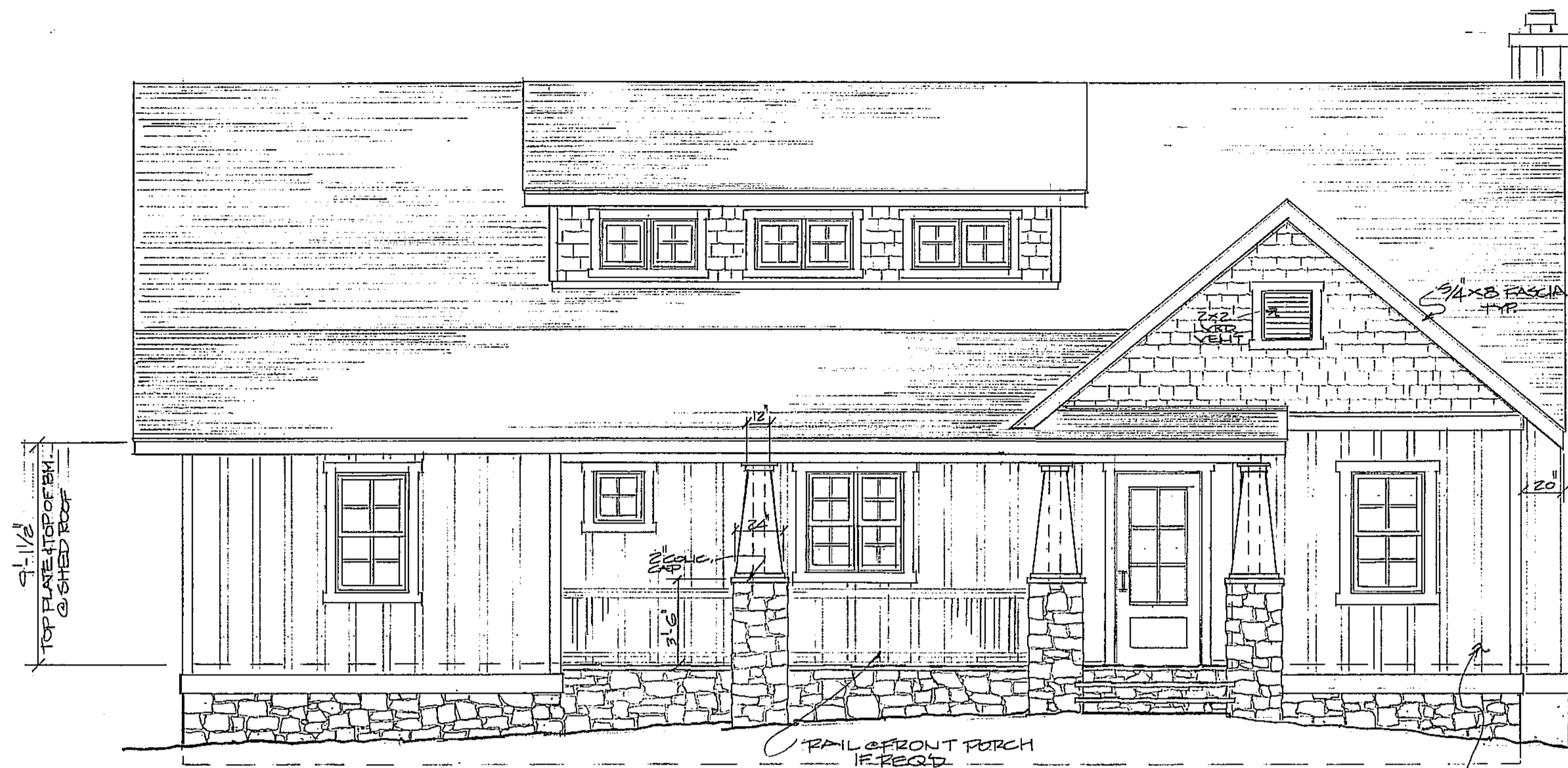

EAST ELEVATION 1/4" = 1'-0"

FIBER-CEMENT FILL SIDING w/  
1x4 BATTENS @ 16" O.C.

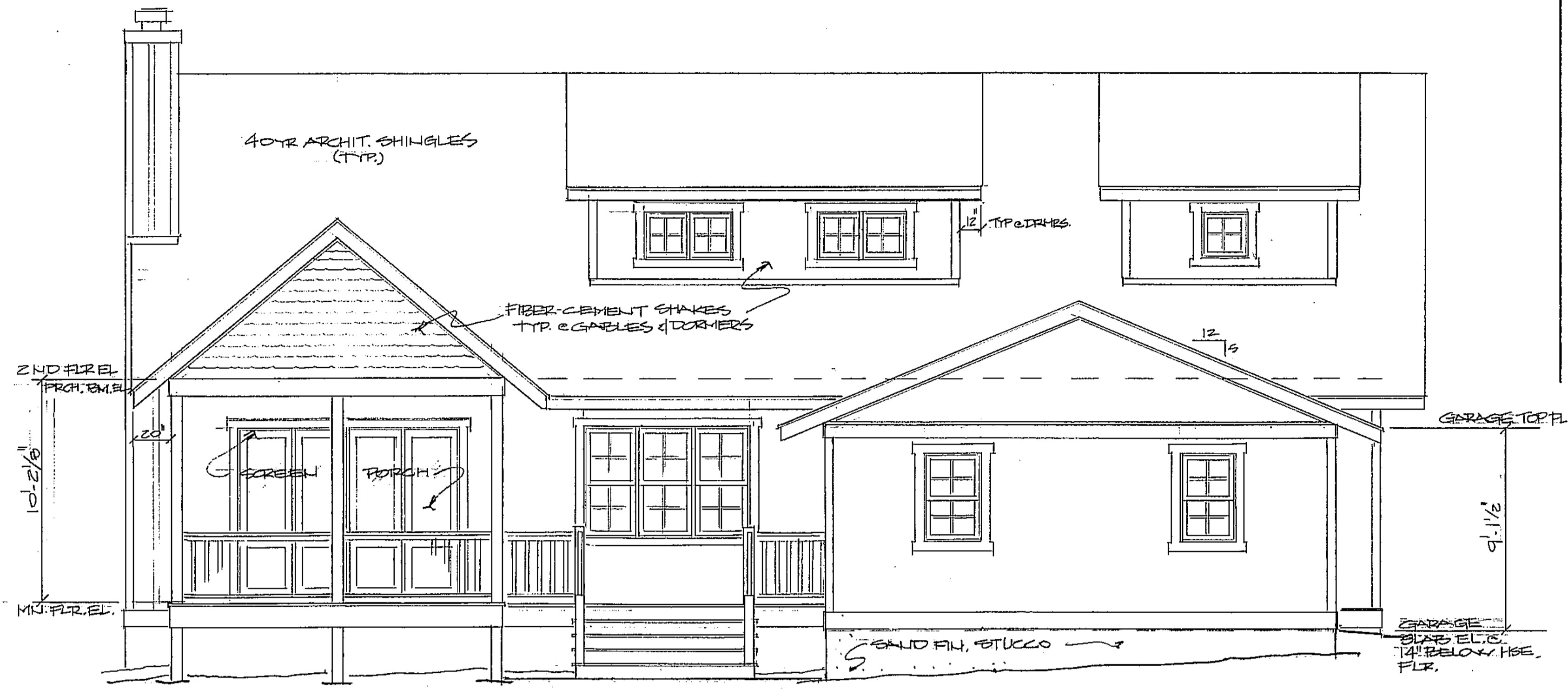

WEST ELEVATION 1/4" = 1'-0"

EXT. RAILING - 2x6 TOP RAIL w/  
2x4, 2x4 BOTTRAIL  
2x2 BALLISTERS

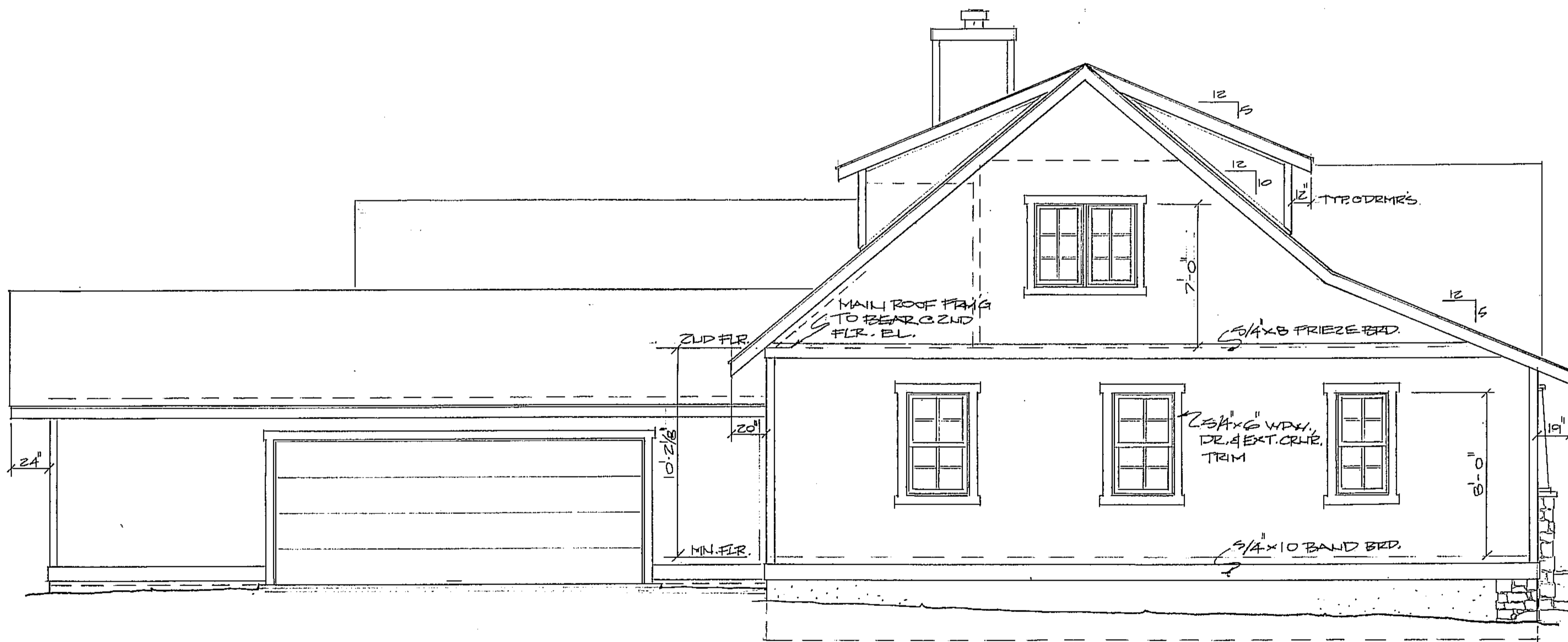

SOUTH ELEVATION 1/4" = 1'-0"

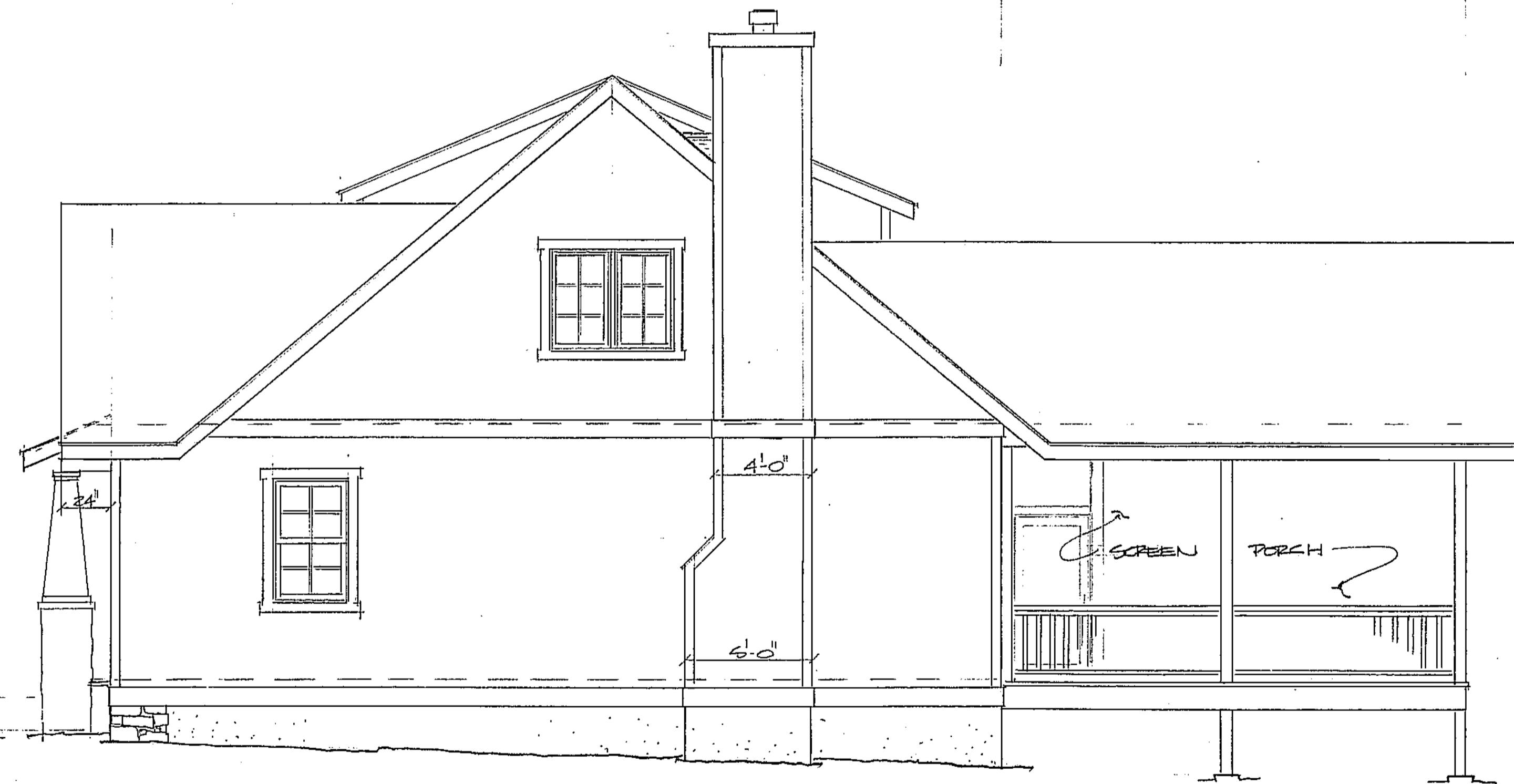

NORTH ELEVATION 1/4" = 1'-0"

RESIDENCE FOR:		
DAVID & NANCY WATTS		
1/4" = 1'-0"		MAS
1-20-15		
22 TURNPIKE RD. BREVARD, NORTH CAROLINA		
EXTERIOR ELEVATIONS		5 OF 5